

# SKETCH OF LEGAL DESCRIPTIONS

IN A PORTION OF  
SECTIONS 15, 16, 20, 21, 22, 27, 28 AND 29, TOWNSHIP 10 SOUTH, RANGE 22 EAST  
ALACHUA COUNTY, FLORIDA

NOTE: THIS IS NOT A BOUNDARY SURVEY  
FOR  
PLUM CREEK LAND COMPANY

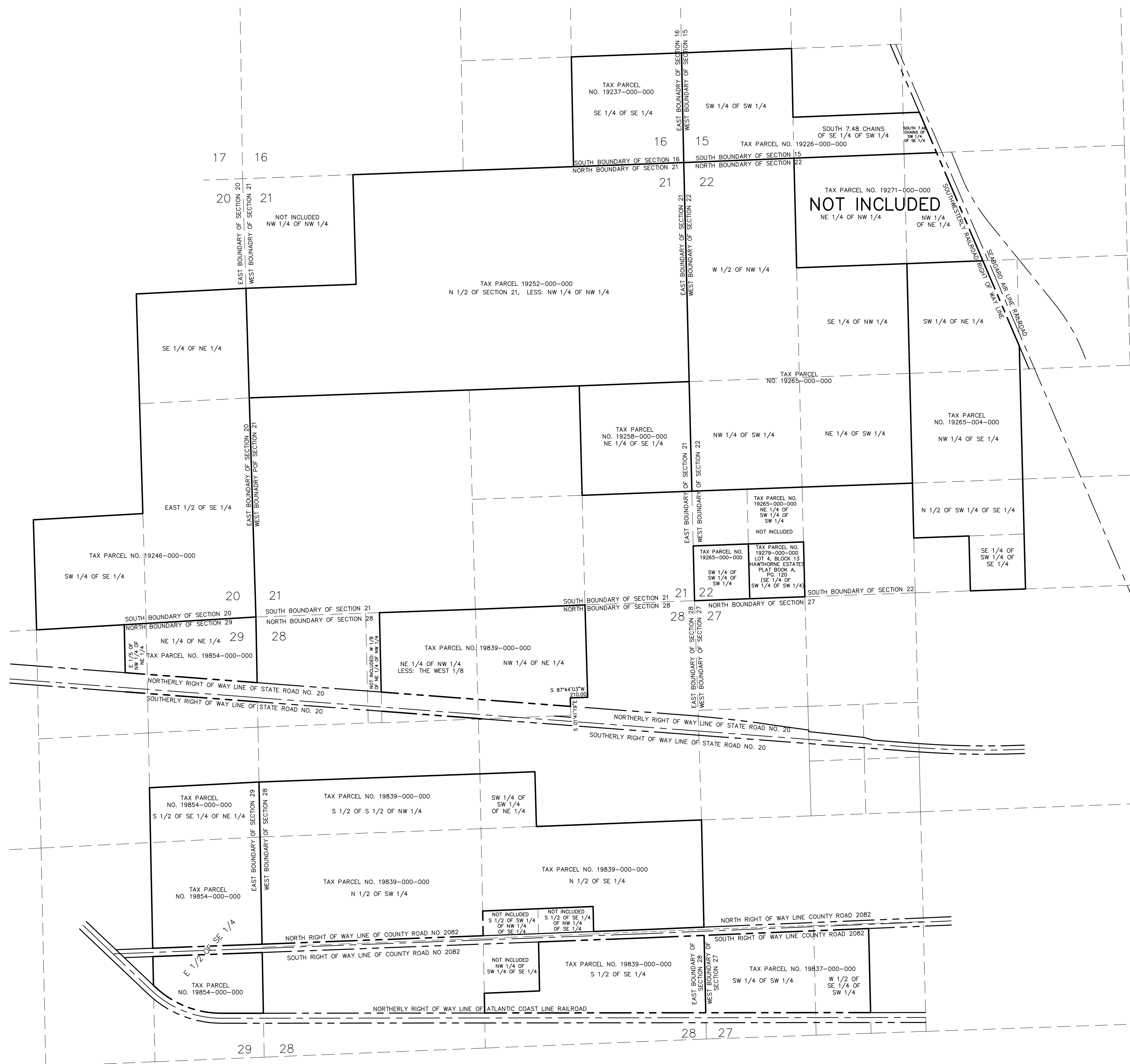
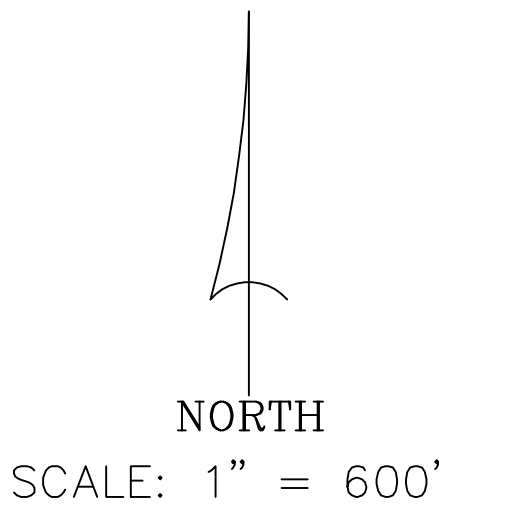

- TAX PARCEL NO. 19226-000-000: 59 ACRES, ±
- TAX PARCEL NO. 19237-000-000: 40 ACRES, ±
- TAX PARCEL NO. 19246-000-000: 161 ACRES, ±
- TAX PARCEL NO. 19252-000-000: 282 ACRES, ±
- TAX PARCEL NO. 19258-000-000: 40 ACRES, ±
- A PORTION OF TAX PARCEL NO. 19265-000-000: 212 ACRES, ±
- TAX PARCEL NO. 19265-004-000: 106 ACRES, ±
- TAX PARCEL NO. 19279-000-000: 10 ACRES, ±
- TAX PARCEL NO. 19837-000-000: 44 ACRES, ±
- A PORTION OF TAX PARCEL NO. 19839-000-000: 305 ACRES, ±
- A PORTION OF TAX PARCEL NO. 19854-000-000: 103 ACRES, ±

Fieldbook	Page	Survey Date	5/14/2015	6/19/2015
		Drawing Completed		Revised
PREPARED FOR: 1) PLUM CREEK LAND COMPANY				
Project No. 2014-298		Corporate Authorization No. LB 2389		
Drawn B.G.		BY ROBERT W. GRAVER P.S.M. 4239		
Check B.G.				

THIS SKETCH MEETS THE MINIMUM TECHNICAL STANDARDS AS SET FORTH BY THE FLORIDA BOARD OF PROFESSIONAL SURVEYORS AND MAPPERS IN CHAPTER 65-17, FLORIDA ADMINISTRATIVE CODE, PURSUANT TO SECTION 472.027 (2014), FLORIDA STATUTES.

NOT VALID WITHOUT THE SIGNATURE AND ORIGINAL RAISED SEAL OF A FLORIDA LICENSED SURVEYOR AND MAPPER.  
COPYRIGHT © 2015